

화성학 (코랄)

아래 주어진 선율에 하3성을 붙여 18세기 양식의 코랄로 완성하시오.

- 박자와 리듬은 자유롭게 할 것.
- 조(key)는 자유로이 선택할 수 있음.
- 답안은 별도로 제공되는 오선지에 작성할 것.

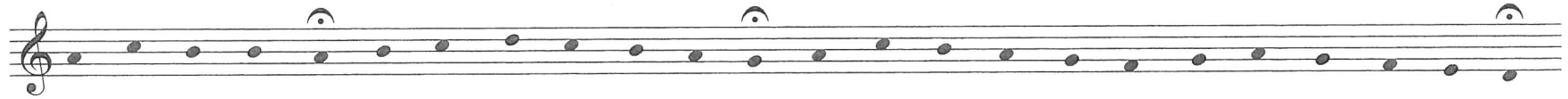

2021 서울대학교 음악대학 작곡과(작곡, 전자음악, 지휘) 수시모집 일반전형 1차 입학고사
화성학(19세기 양식)

Adagio

