Dal tuo gentil sembiante

(Ascanio in Alba)

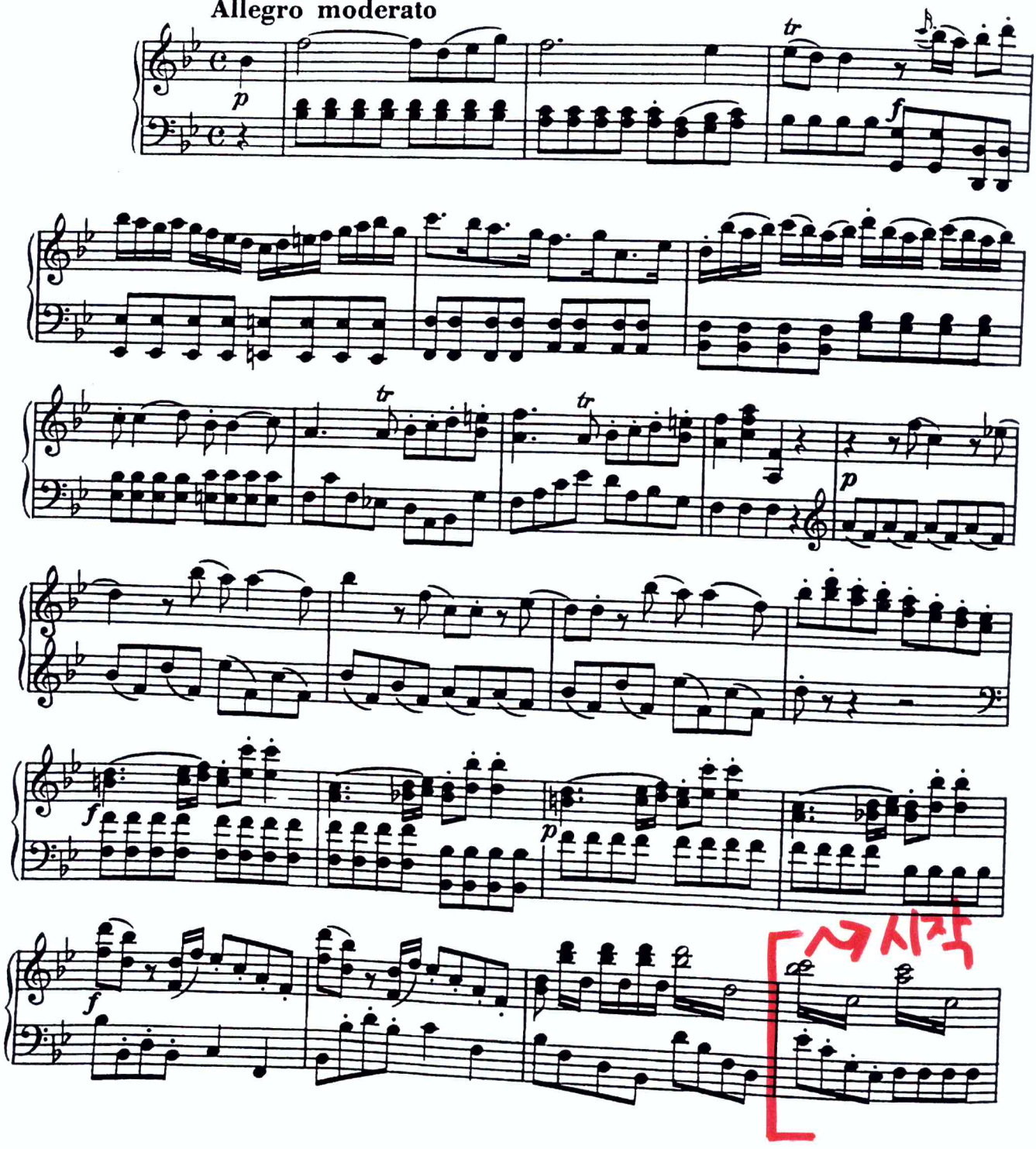
Dal tuo gentil sembiante
Risplende un'alma grande.
E quel chiaror che spande
Quasi adorar ti fà.
Se mai divieni amante
Felice la donzella
Che a fiamma così bella
Allor s'accenderà.

Through your gentle appearance
Shines a great soul:
And that light which shines forth
Makes one almost adore you.
If ever you become a lover,
How happy the maiden
Whose heart, by so beautiful a fire,
Will be kindled to love.

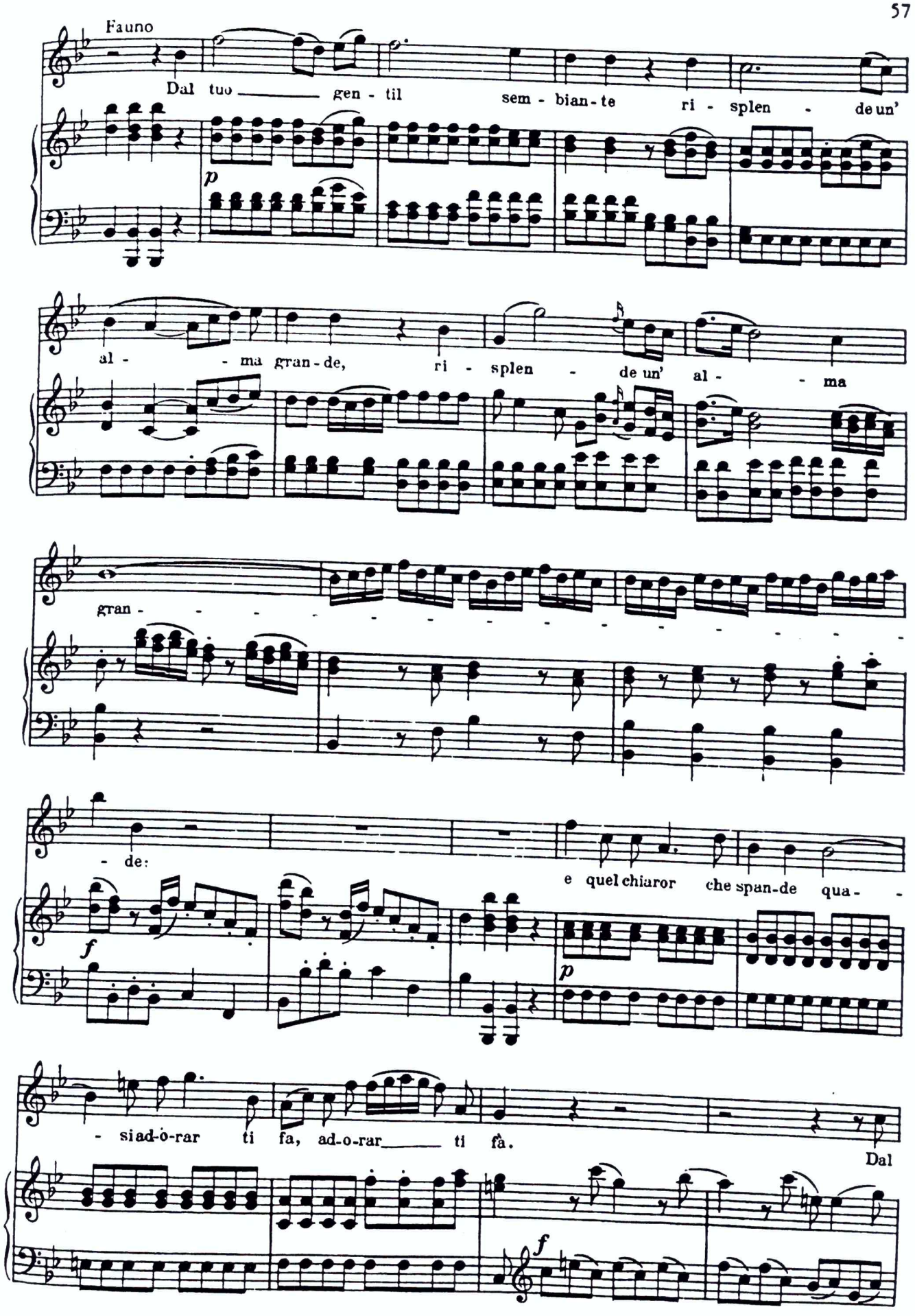
Libretto by Giuseppe Parini

Piano Reduction by KARL HEINZ FUESSL

Allegro moderato



Scanned by CamScanner


Fauno
Dal tuo gen - til sem - bian - te ri - splen - de un'
al - - ma gran - de, ri - splen - de un' al - - ma
gran - - -