

4 2 1 1 1 1 1 1 1 1 4 (2)

# 시작

5. 1 0 1 1 1 2 2 1 1 2 1 1 1 4

1 1 1 1 1 1 1 2 3

끝

1 1 1 1 1 2 1 1 1 1 1 1 1 4

1 1 1 1 2 1 1 1 1 1 1 1 4

1 1 0 1 1 1 2 1 1 1 1 1 1 1 1 3 2 1 1 1 1 1 3

1 1 1 1 1 1 1 1 2 2 1 1 1 1 1 1 1 4

1 1 0 1 1 1 1 1 4

1 3

2 4 4 4 3 2 3 1 1 2 0

# 시작

10.

] 끝  
E

CONTRABBASSO

# CAPRICCIO DI BRAVURA

per Contrabbasso e Pianoforte

Revisione a cura di Alfredo Trebbi

GIOVANNI BOTTESINI  
(1821 - 1889)

accordatura:

Adagio

10 *tr*

15 *V* *tr* *tr*

20 *cresc.*

*sf* *p* *II* *III* *cresc.*

*sf* *p* *II*

시작

25

V

30

8va

loco

V

3

II

35

[solo]

(p)

(mf)

(p)

# 4 시작

Allegro con fuoco

40

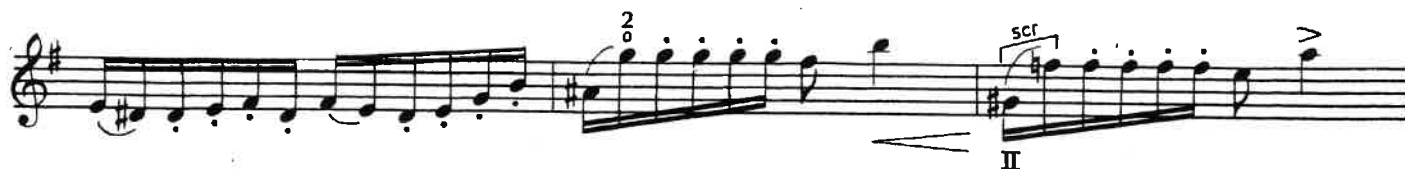

반주 69마디부터 시작

끝

85

[armonici] 90

*sf*

*tr*

95

*sf*

100

*p*

105

[*sf*]

*cresc.*

*f*

*diat*

110

*tr*

*ff*

6

c - a - l - a - n - d - o

130

135

시작

140

Animato 145

150

155

II

160

tr.

8va 170

8va loco 175

\* SOL<sub>4</sub> nell'originale (nota del revisore)

180

185

8va [armonici]

sf

(8va) [ ]

190

(8va) loco tr

3 II

3

1 V

195

3

V

3

II

200

8va [ ]

[f]

loco

Più mosso

205

cr

+

3

II

II

c r e s c e n d o

210

8va

loco

f

ff

\* SOL<sub>4</sub> nell'originale (nota del revisore)

