

Nino Rota

a Bruno Ferrari

I.2893
12c
op.

CONCERTO

per trombone e orchestra

서울대학교 음악도서관

70330000309-1

I

TROMBONE SOLISTA

Allegro giusto (♩ = 132)

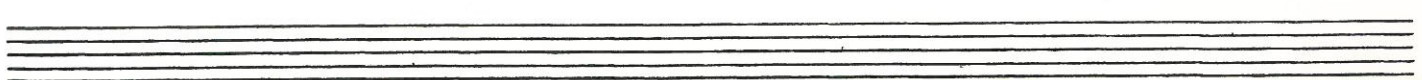
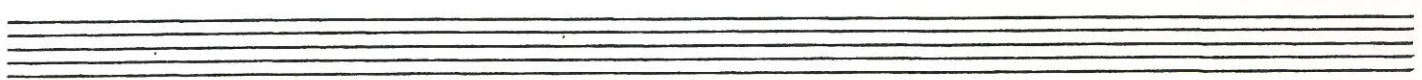
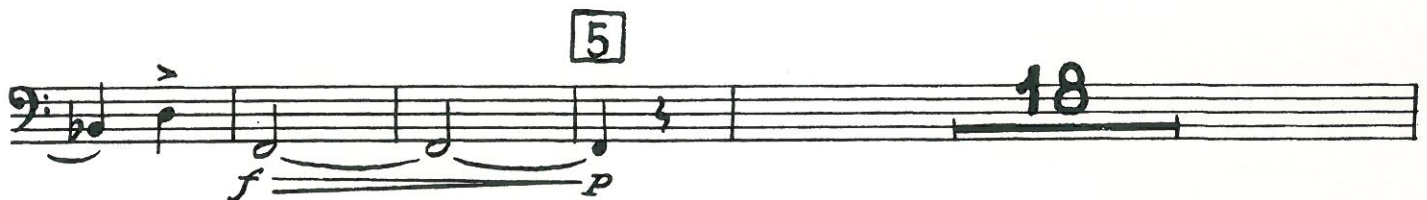
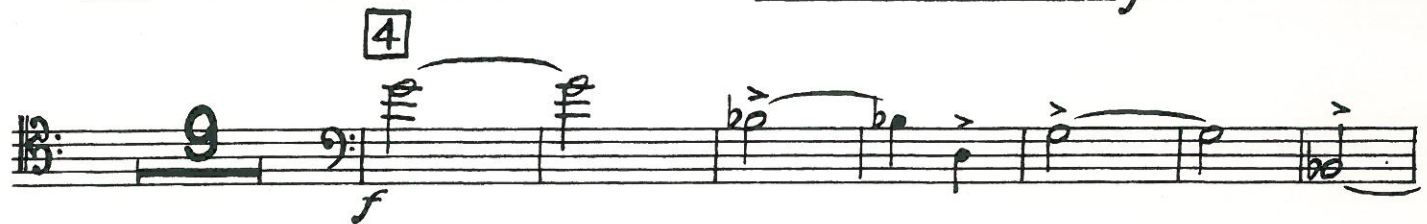

6

cresc.

7

fp

8

9

marc.

10

11 (Atempo)

12

mf

3

13

f

mf *p*

14

espressivo

15

p

p cresc. *f*

16

poco f *più f*

17

Poco sost. *rall.-----* *A tempo, animato*

18

f *f*

(♩=♩)

p

f

II

Lento, ben ritmato (♩=46)

1

p *poco sf*

p *mf* *cresc.*

3 *Andante calmo* ($\text{♩} = 60$)
cantabile

p

4

pp *poco sf* *dim.* *mp espr.* *cresc.*

5

f *cresc. a poco a poco*

f *dim.*

6 *Meno, molto calmo ed espressivo*

pp

7

pp espr. *poco cresc.*

un poco animando e cresc.

8 *Tempo I (Lento)*

Andante calmo

Tempo I (Lento)

III

Allegro moderato (♩=115)

(guida)

3

4

poco f

mp cantabile

poco f

mp

5

6

f non troppo

7

8

f

9

10

11

12

f

3

Detailed description of the musical score: The score is written in bass clef with a key signature of one flat (B-flat). It consists of 12 numbered measures. Measure 1 starts with a B-flat and a half note, followed by a series of eighth notes. Measure 2 continues with eighth notes. Measure 3 has a dynamic marking of 'p' and a circled '3'. Measure 4 has a circled '4' and a dynamic marking of 'mp cantabile'. Measure 5 has a circled '5' and a dynamic marking of 'poco f'. Measure 6 has a circled '6' and a dynamic marking of 'mp cantabile'. Measure 7 has a circled '7' and a dynamic marking of 'poco f'. Measure 8 has a circled '8' and a dynamic marking of 'f non troppo'. Measure 9 has a circled '9' and a dynamic marking of 'f'. Measure 10 has a circled '10' and a dynamic marking of 'p'. Measure 11 has a circled '11' and a dynamic marking of 'mf'. Measure 12 has a circled '12' and a dynamic marking of 'f'. The score includes various musical notations such as slurs, ties, and fingerings (e.g., 3, 4, 5, 6, 7, 8, 9, 10, 11, 12).

19

20

21

Five empty musical staves, each consisting of a five-line staff.